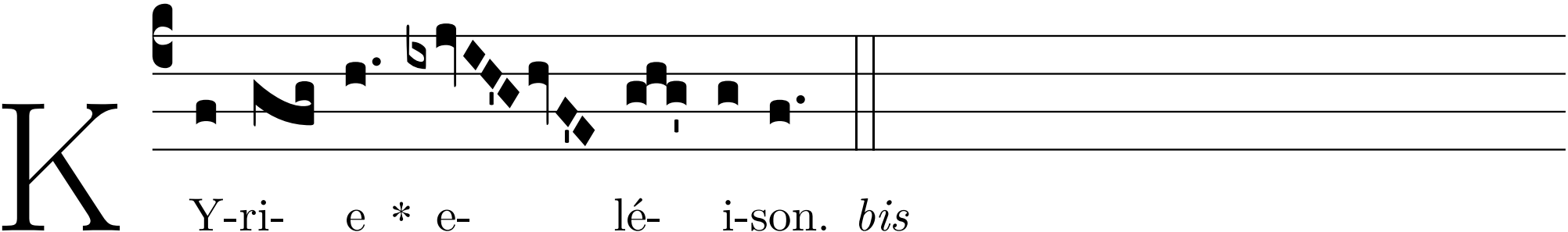
K
Y-ri- e * e- lé- i-son. *bis*